

Replacement Pitched Roof covering;
 Type; Swisspearl Westerland 600 x 300mm fibre cement
 Colour; Graphite

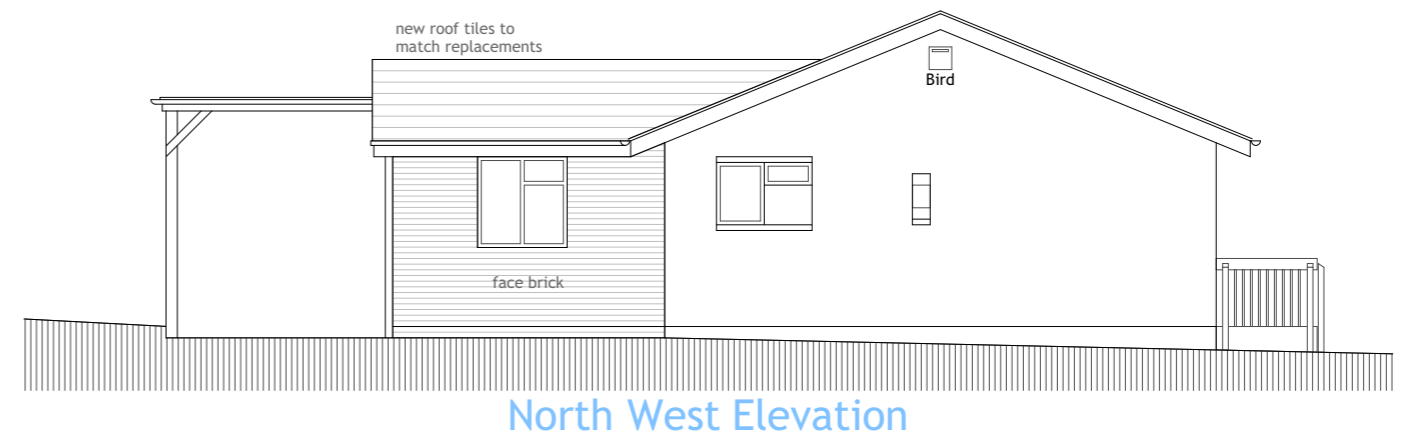

Rev	Date	By	Description
P01	04/02/2026	jrc	Initial Issue

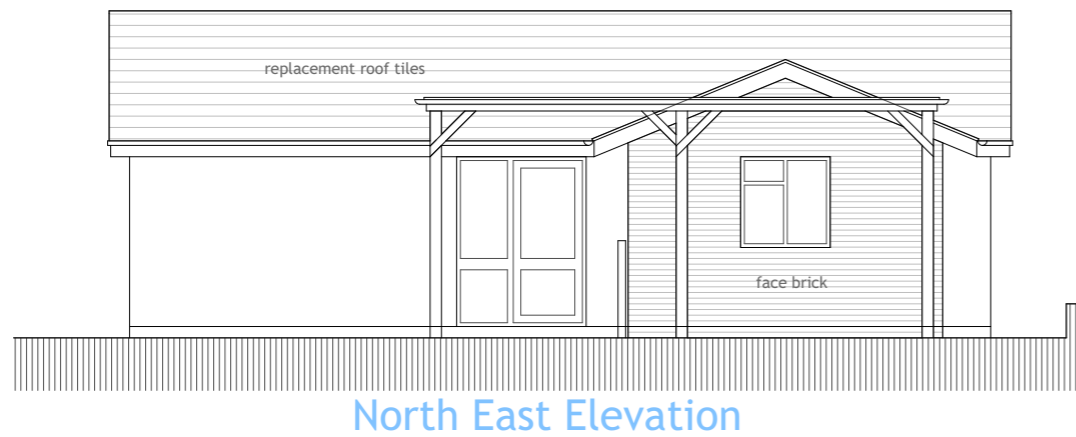
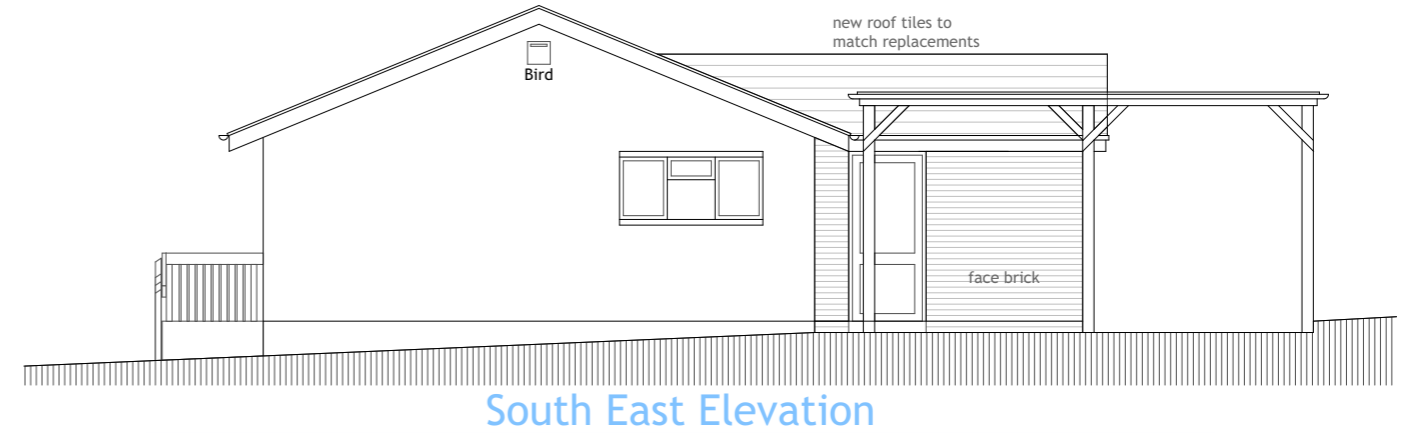
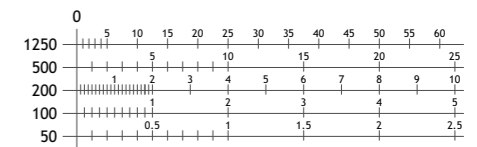

This document and its design content is copyright of TrinityArchitecture. It shall be read in conjunction with all other associated project information including models, specifications, schedules and related consultants documents. Scale only for planning purposes. If in doubt ASK. date printed: 04/02/2026

Drawing No • **3697 - TA - V1 - XX - DR - A - 0126 - P01**

Drawn • jrc

Scale • **1:100 @ A3**

TRINITY
 architecture

Marston House, 2 Market Close, Poole, Dorset BH15 1NG
 T: +44 (0)1202 687 676 E: design@trinity-architecture.com
 W: www.trinity-architecture.com



75 Evering Avenue • Project
Proposed Elevations • Title
BCP Council • Client